ܙܒܢܐ ܡܢ ܬܫܥܝܬܐ

ܐܠܒܪܬ ܒܢܝܡܝܢ

ܡܕܝܢ̈ܬܐ ܕܐܬܘ̈ܪܝܐ ܒܬܒܝܠܐ

[illegible]

[illegible]

ܟܬܝܒܐ : ܣܪܡ ܐܠܒܪܬ

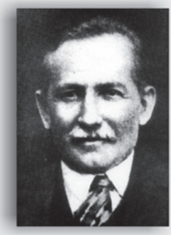

[illegible]

ܠܐ ܡܐܪܐ.. ܘܐܬܟܠܬܐ ܒܡܢܐ ؟

ܐܠܝ ܐܠܒܪܬ

[illegible]