ܐܡܢܐ ܬܘܡܐ ܡܝܟܐܝܠ:

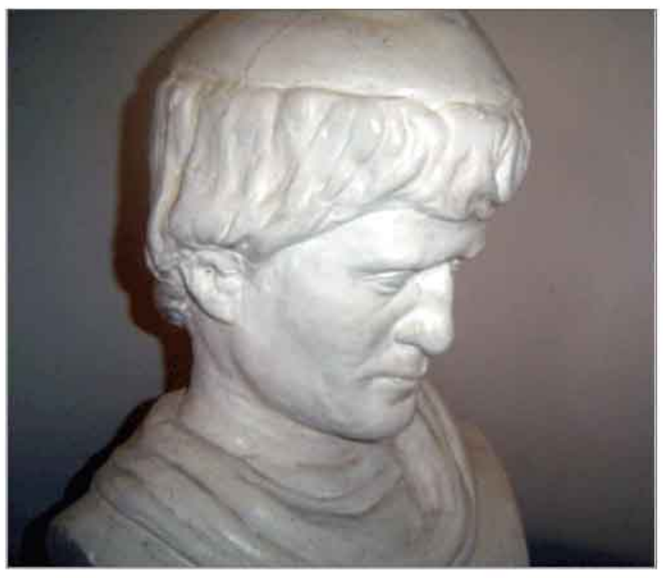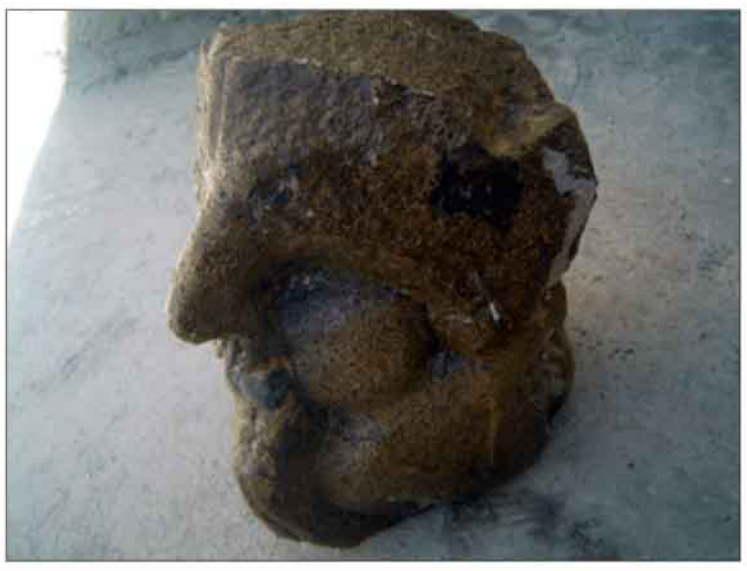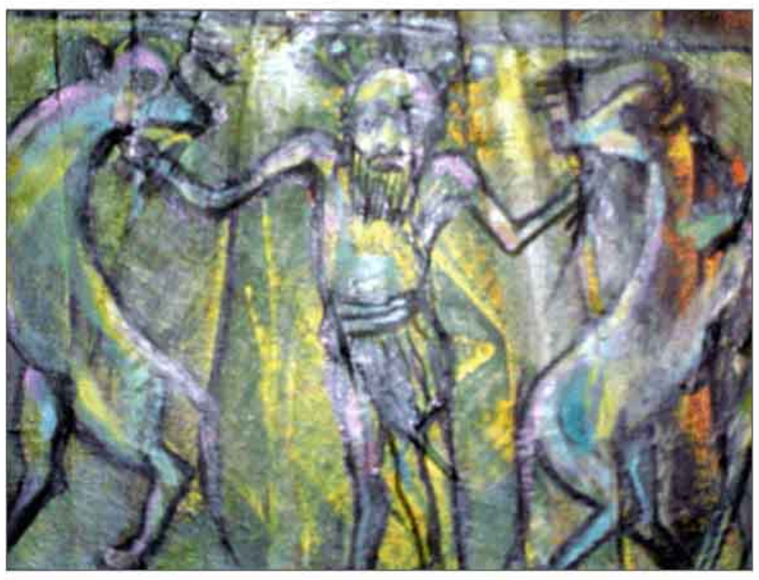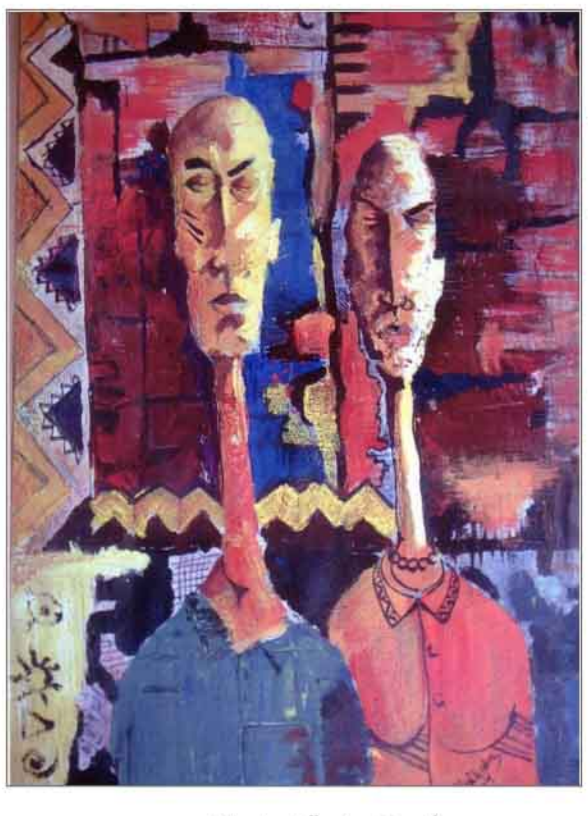ܬܘܡܐ ܡܝܟܐܝܠ