ܒܗܪܐ
ܡܢܝܢܐ 113 – ܚܕܒܫܒܐ 5 – ܐܝܠܘܠ – 2004 ܡ/ 6754 ܐ

[illegible] 1932

[illegible]

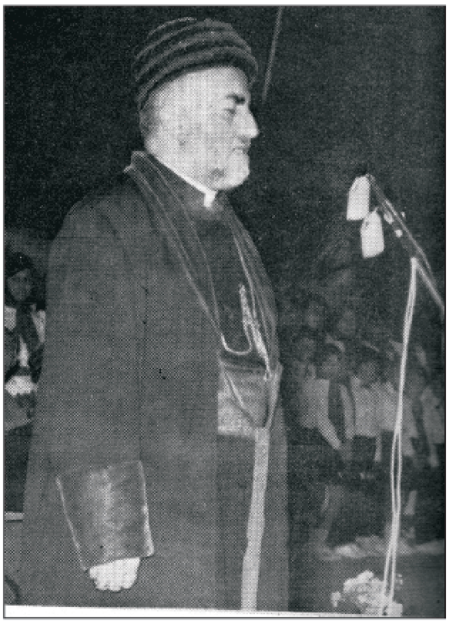

[illegible]

[illegible]

ܡܒܘܥܐ

[illegible]